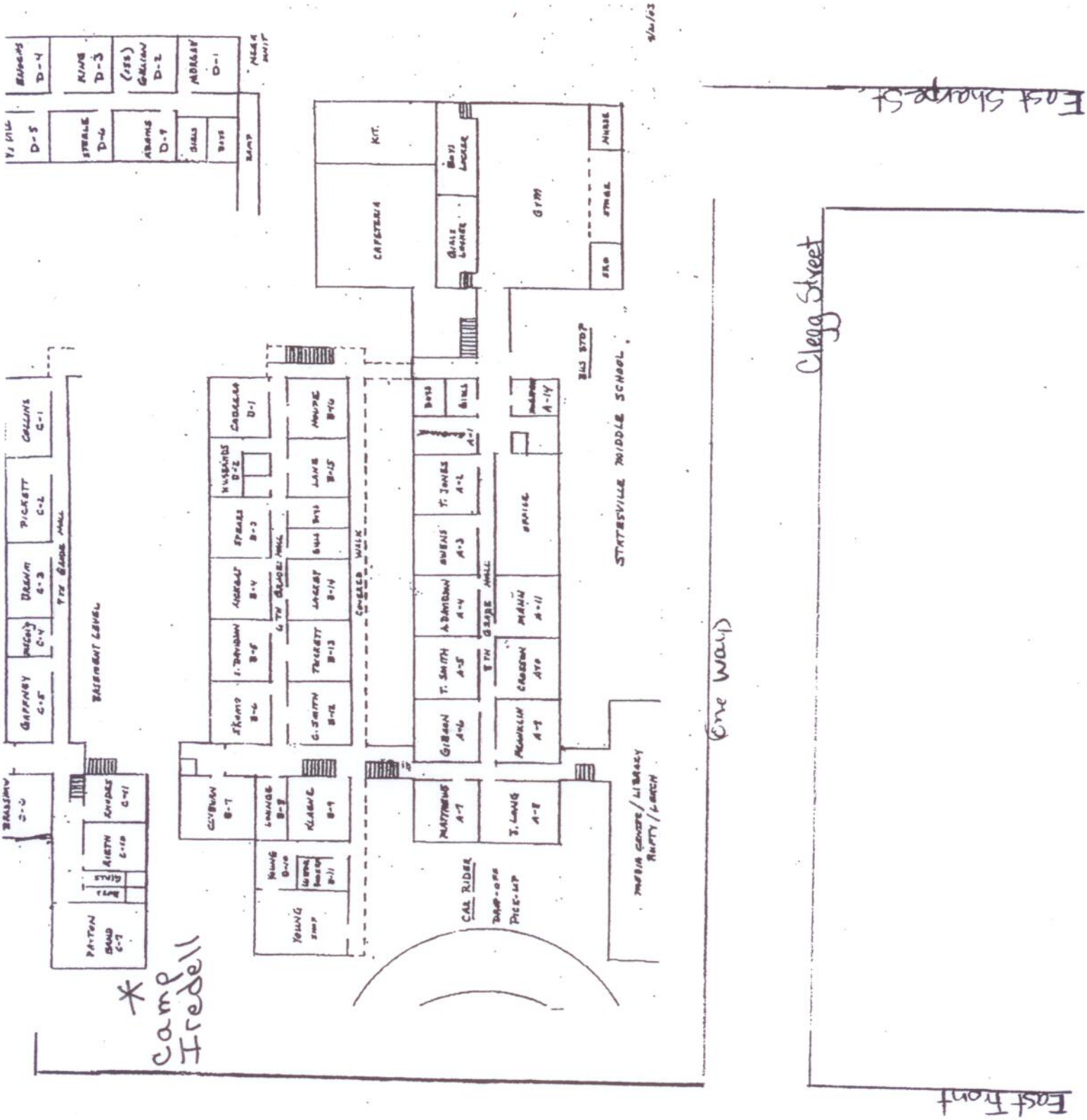STATESVILLE MIDDLE SCHOOL